EQUESTRIAN CLUB ESTATES – PLAT NO. 4 OF PALM BEACH POLO AND COUNTRY CLUB WELLINGTON COUNTRYPLACE – P.U.D.

BEING IN PART A REPLAT OF TRACT "E" OF PALM BEACH POLO EQUESTRIAN CLUB PLAT NO.3 OF WELLINGTON COUNTRYPLACE, P.U.D.
AS RECORDED IN PLAT BOOK 61, PAGES 114 AND 115 OF THE PUBLIC RECORDS OF PALM BEACH COUNTY, FLORIDA
TOGETHER WITH LANDS LYING IN SECTION 20, TOWNSHIP 44 SOUTH, RANGE 41 EAST
PALM BEACH COUNTY, FLORIDA
SHEET 2 OF 2 SHEETS
NOVEMBER 1989

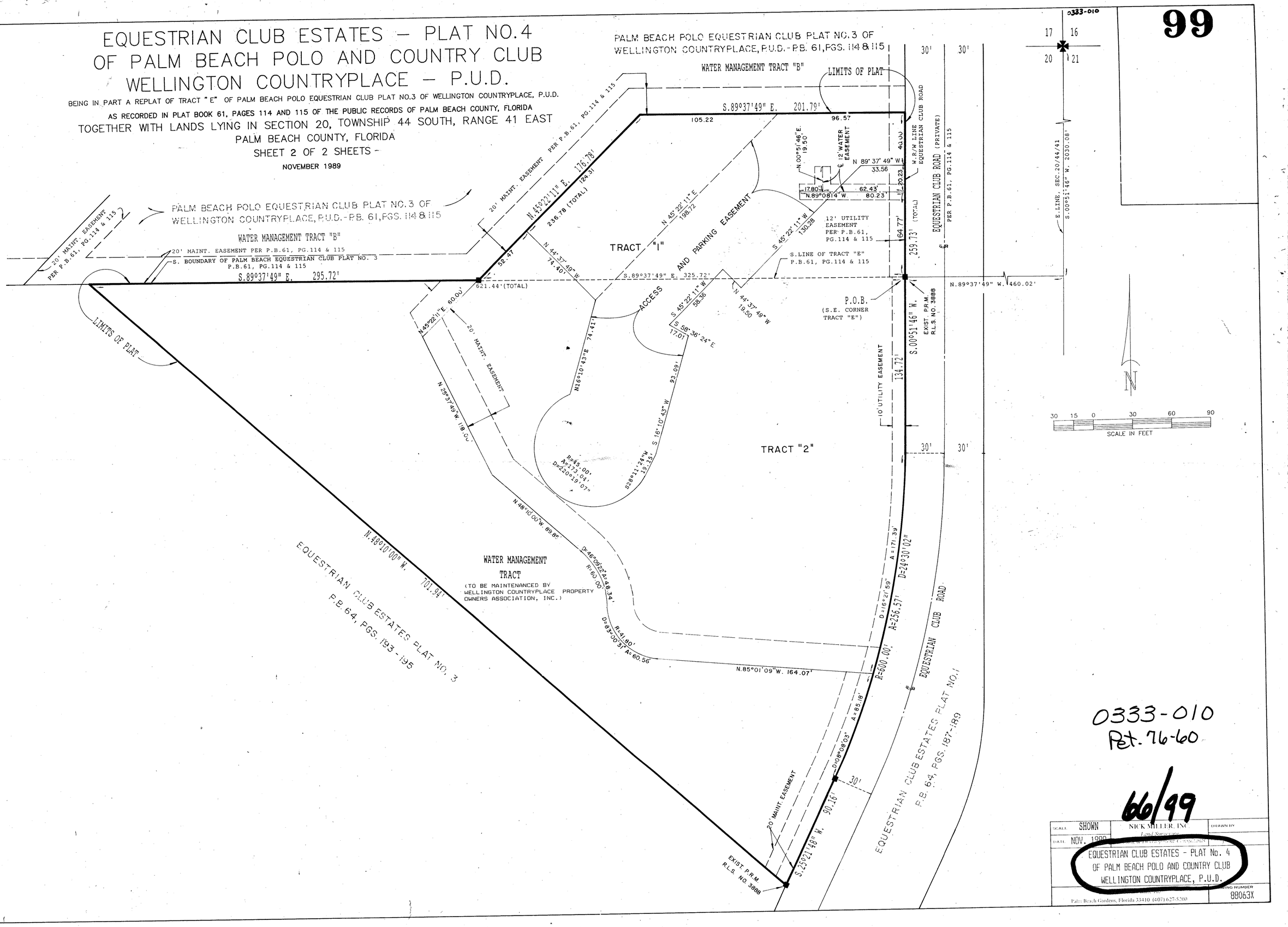

0333-010
Pet. 76-60

66/99

SCALE SHOWN	NICK MILLER, INC. Land Surveyors & Development Consultants	DRAWN BY
DATE NOV. 1989		
EQUESTRIAN CLUB ESTATES - PLAT No. 4 OF PALM BEACH POLO AND COUNTRY CLUB WELLINGTON COUNTRYPLACE, P.U.D.		
Palm Beach Gardens, Florida 33410 (407) 627-5200		DRAWING NUMBER 88063X

EQUESTRIAN CLUB ESTATES PLAT 4
66 99
AO-1 100B
78 33414
76-60
20/44/41 WELLINGTON COUNTRYPLACE P.U.D.
TAZ 728